

| CEDAR LAKE SUBDIVISION |       |
|------------------------|-------|
| LOT 1                  | 22.01 |
| LOT 2                  | 22.02 |
| LOT 3                  | 22.03 |
| LOT 4                  | 22.04 |
| LOT 5                  | 22.05 |
| LOT 6                  | 22.06 |
| LOT 7                  | 22.07 |
| LOT 8                  | 22.08 |
| LOT 9                  | 22.09 |
| LOT 10                 | 22.10 |
| LOT 11                 | 22.11 |
| LOT 12                 | 22.12 |
| LOT 13                 | 22.13 |
| LOT 14                 | 22.14 |
| LOT 15                 | 22.15 |
| LOT 16                 | 22.16 |
| LOT 17                 | 22.17 |
| LOT 18                 | 22.18 |
| LOT 19                 | 22.19 |
| LOT 20                 | 22.20 |
| LOT 21                 | 22.21 |
| LOT 22                 | 22.22 |

| CEDAR RIDGE SUB PLAT 1 |       |
|------------------------|-------|
| LOT 11                 | 30.11 |
| LOT 12                 | 30.12 |
| LOT 13                 | 30.13 |
| LOT 14                 | 30.14 |
| LOT 15                 | 30.15 |
| LOT 16                 | 30.16 |
| LOT 17                 | 30.17 |
| LOT 18                 | 30.18 |
| LOT 19                 | 30.19 |
| LOT 20                 | 30.20 |
| LOT 21                 | 30.21 |
| LOT 22                 | 30.22 |
| LOT 23                 | 30.23 |
| LOT 24                 | 30.24 |

| CEDAR RIDGE SUB PLAT 2 |       |
|------------------------|-------|
| LOT 25                 | 30.25 |
| LOT 26                 | 30.26 |
| LOT 27                 | 30.27 |
| LOT 28                 | 30.28 |
| LOT 29                 | 30.29 |
| LOT 30                 | 30.30 |
| LOT 31                 | 30.31 |
| LOT 32                 | 30.32 |

| CEDAR RIDGE SUB PLAT 4 |       |
|------------------------|-------|
| LOT 37                 | 30.37 |
| LOT 38                 | 30.38 |
| LOT 39                 | 30.39 |
| LOT 40                 | 30.40 |
| LOT 41                 | 30.41 |
| LOT 42                 | 30.42 |
| LOT 43                 | 30.43 |
| LOT 44                 | 30.44 |
| LOT 45                 | 30.45 |
| LOT 46                 | 30.46 |
| LOT 47                 | 30.47 |
| LOT 48                 | 30.48 |
| LOT 49                 | 30.49 |
| LOT 50                 | 30.50 |
| LOT 51                 | 30.51 |
| LOT 52                 | 30.52 |
| LOT 53                 | 30.53 |
| LOT 54                 | 30.54 |
| LOT 55                 | 30.55 |
| LOT 56                 | 30.56 |
| LOT 57                 | 30.57 |
| LOT 58                 | 30.58 |

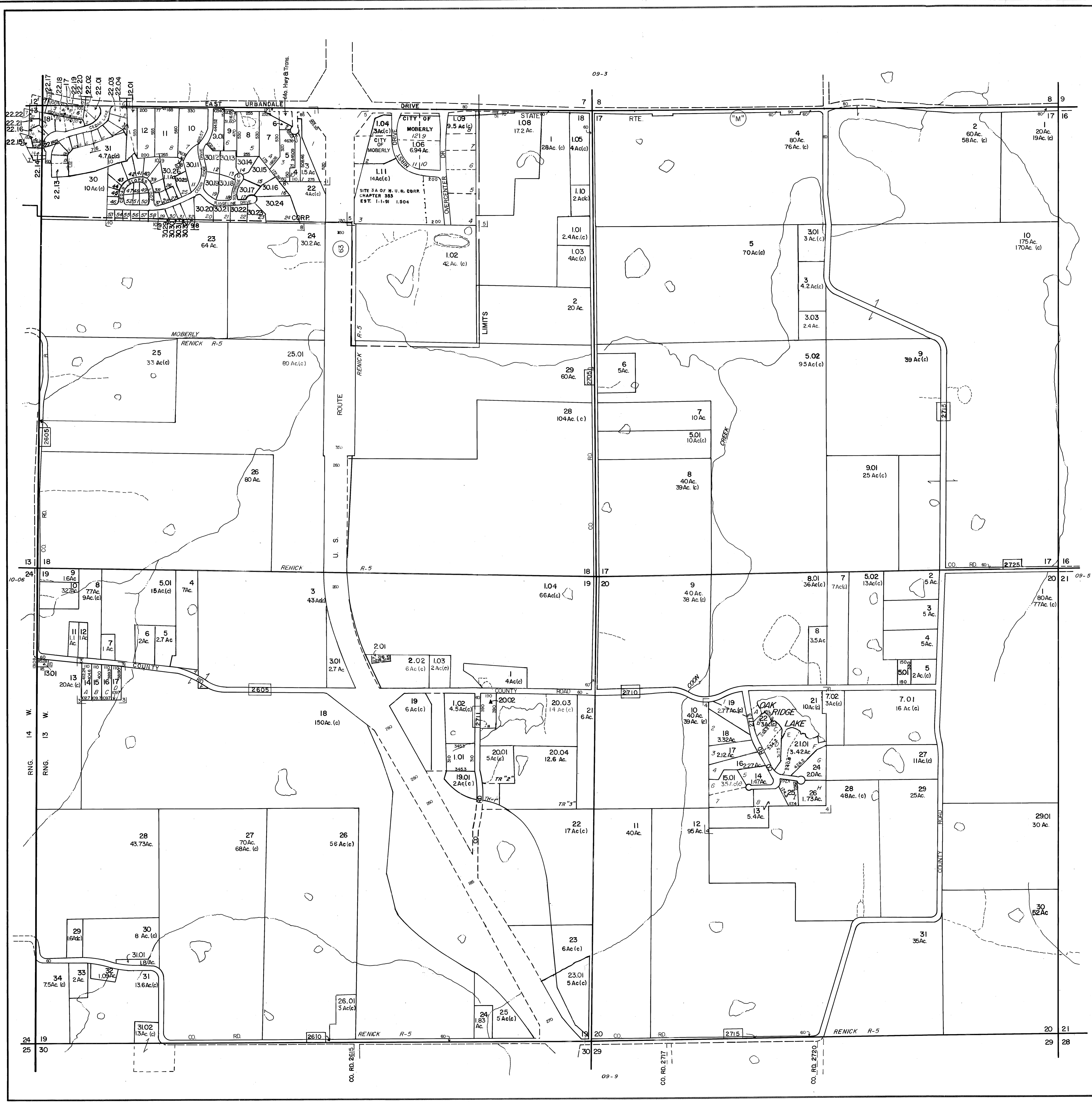

17 - 15  
18 - 103  
19 - 50  
20 - 35

OWNERSHIP MAP  
**RANDOLPH COUNTY, MISSOURI**  
PREPARED UNDER THE DIRECTION OF  
**STATE TAX COMMISSION OF MISSOURI**  
AND  
**RANDOLPH COUNTY TAX ASSESSOR**  
PREPARED BY  
**ROBINSON AND ASSOCIATES, INC.**  
306 OAK AVE., SPRUCE PINE, N.C. 28777

SCALE: 1"=400'  
DATE OF MAP MAY 19, 1981  
DATE OF PHOTOGRAPHY 1978  
AERIAL PHOTO NO. 178-25-1

**SUBDIVISION INDEX**

| SUBD. NO. | SUBDIVISION NAME          | PLAT BOOK | PAGE  |
|-----------|---------------------------|-----------|-------|
| 1         | DARWOOD HILLS ADDITION    | MB 4      | 113   |
| 2         | SOUTHTOWN 1ST ADDITION    | MS 5      | 23    |
| 3         | GRAYBILL SUB-DIVISION     | 37 VOL 2  | 88    |
| 4         | OAK RIDGE ESTATES         | 4         | 73    |
| 5         | THE HEIGHTS BUSINESS PARK | 6         | 32-93 |
| 6         | CEDAR LAKE SUB.           | 31, 202   | A,B,C |
| 7         | CEDAR LAKE SUB. PLAT #2   | 31, 202   | A,B,C |
| 8         | CEDAR RIDGE SUB. PLAT #1  | 31, 204   | A,B,C |
| 9         | CEDAR RIDGE SUB. PLAT #2  | 31, 202   | C,D   |
| 10        | CEDAR RIDGE SUB. PLAT #4  | 31, 385   | C,D   |

**LEGEND**

|                        |       |                                |            |
|------------------------|-------|--------------------------------|------------|
| STATE LINE             | ----- | AREA (FROM DEED)               | 10.5Ac.    |
| COUNTY LINE            | ----- | AREA (CALCULATED)              | 10.5Ac.(c) |
| CORPORATION LINE       | ----- | DIMENSION (FROM DEED)          | 16.5       |
| DISTRICT LINE          | ----- | DIMENSION (CALCULATED)         | 66'(s)     |
| ROAD R/W               | ----- | SUBDIVISION LOT NUMBER         | 23         |
| TOWNSHIP & RANGE LINES | ----- | PARCEL NUMBER                  | 45         |
| RAILROAD R/W           | ----- | WATER                          | -----      |
| PROPERTY LINE          | ----- | INTERSTATE HIGHWAY             | (I)        |
| LAND HOOK              | ----- | U.S. HIGHWAY                   | (H)        |
| SECTION LINE           | ----- | STATE HIGHWAY                  | (S)        |
| INTERIOR OR ORIGINAL   | ----- | COUNTY HIGHWAY                 | (C)        |
| TRACT LINE             | ----- | ROADS, STREETS, CHURCHES, ETC. | BY NAME    |
| BLOCK LIMIT            | ----- |                                |            |

**MAP SHEET INDEX**

|    |    |    |    |    |    |
|----|----|----|----|----|----|
| 6  | 5  | 4  | 3  | 2  | 1  |
| 03 | 02 | 01 |    |    |    |
| 7  | 8  | 9  | 10 | 11 | 12 |
| 13 | 14 | 15 | 16 | 15 | 14 |
| 13 | 12 | 11 | 10 | 09 | 08 |
| 09 | 08 | 07 |    |    |    |
| 31 | 32 | 33 | 34 | 35 | 36 |

**TOWNSHIP LOCATOR**

| R16W | R15W | R14W | R13W |    |
|------|------|------|------|----|
| T55N | 04   | 03   | 02   | 01 |
| T55N | 05   | 06   | 07   | 08 |
| T54N | 12   | 11   | 10   | 09 |
| T53N | 13   | 14   | 15   | 16 |

SECTIONS 17, 18, 19, & 20  
TWP. 53 N. RING. 13 W.

33-09-4 -  
MAP NUMBER

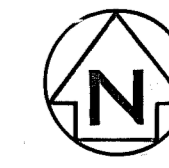

REVISIONS

| DATE | BY | CHANGES OR ADDITIONS |
|------|----|----------------------|
|      |    |                      |
|      |    |                      |
|      |    |                      |